

PLAT OF SURVEY  
-OF-

LOT 93, MARINER HILLS SUBDIVISION, LOCATED IN THE NORTHWEST 1/4 OF THE SOUTHWEST 1/4, THE SOUTHWEST 1/4 OF THE SOUTHWEST 1/4, THE SOUTHEAST 1/4 OF THE SOUTHWEST 1/4 AND THE SOUTHWEST 1/4 OF THE SOUTHEAST 1/4 OF SECTION 34, TOWNSHIP 4 NORTH, RANGE 16 EAST IN THE TOWN OF LAGRANGE, WALWORTH COUNTY, WISCONSIN.

SURVEY FOR: HACKBARTH BUILDERS

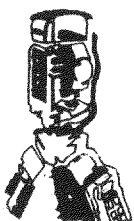
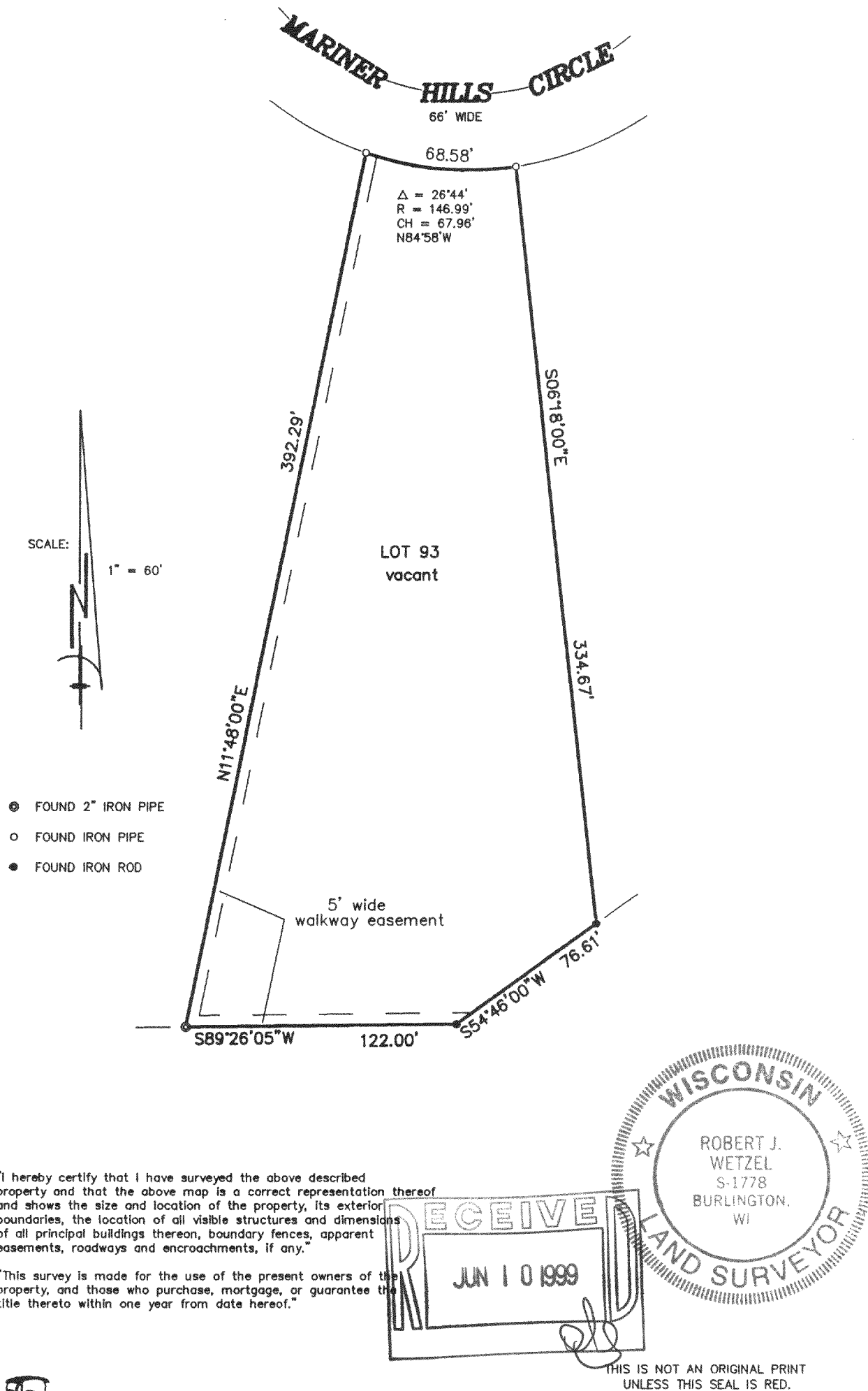

B.W. SURVEYING

412 N. PINE STREET  
BURLINGTON, WI 53105  
(414)-767-0225

Robert J. Wetzel  
ROBERT J. WETZEL S-1778  
8 / 24 / 98 3644  
DATE JOB NUMBER

HMH-93 416-1444